



METRO RAILROAD NEEDS STUDY

Appendix B

Identified Environmental Resources

APPENDIX A – IDENTIFIED ENVIRONMENTAL RESOURCES

Crossing Location	ESA Listed Species & Critical Habitat	Wetlands	Cultural Resources	Section 4(f) & Section 6(f) Properties	FAA Airports & Airstrips	EPA Facilities & Monitors	FEMA Special or Regulatory Floodway
40 th Avenue N & 93 rd Street N	-	X	X	-	-	-	-
26 th Street NW	-	X	-	-	-	-	-
15 th Street Overpass	-	-	-	-	-	-	-
9 th Street NW Underpass	-	X	X	X	-	-	-
18 th Street Pedestrian Crossing	-	-	-	-	-	-	-
7 th Avenue N	-	X	X	X	-	-	-
University Drive Near 7 th Avenue Underpass	-	-	X	X	-	-	-
10 th Street Near 7 th Avenue Underpass	-	-	X	X	-	-	-
19 th Avenue N	-	X	X	-	-	-	-
34 th Street Underpass	-	X	X	X	-	-	X
Main Street & 14 th Street Grade Separation	-	X	X	-	-	-	X
40 th Avenue S	-	X	X	-	-	-	-
50 th Avenue S	-	-	X	-	-	-	-
60 th Avenue S	-	X	-	-	-	-	-

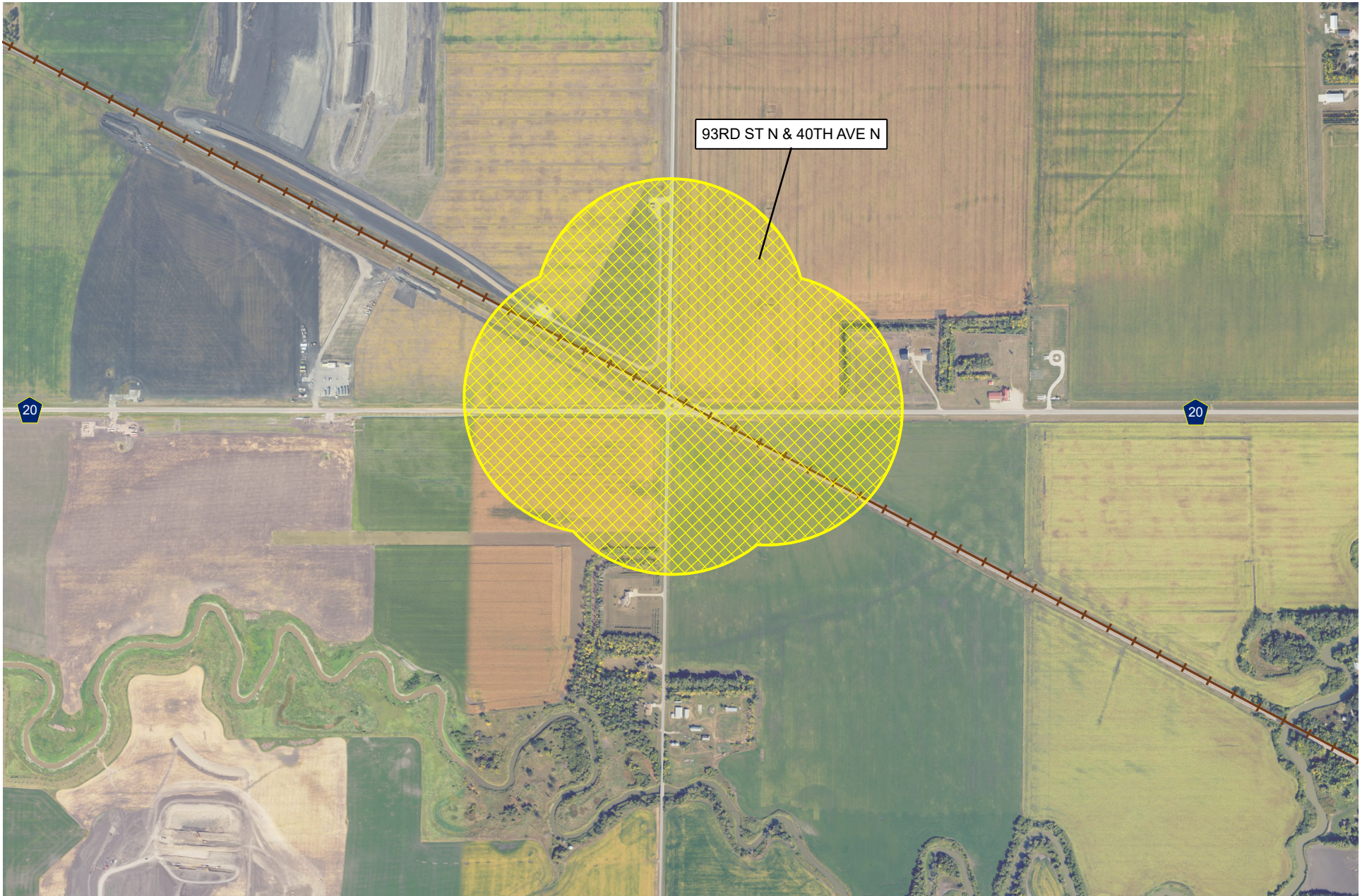



0 1,000 Feet

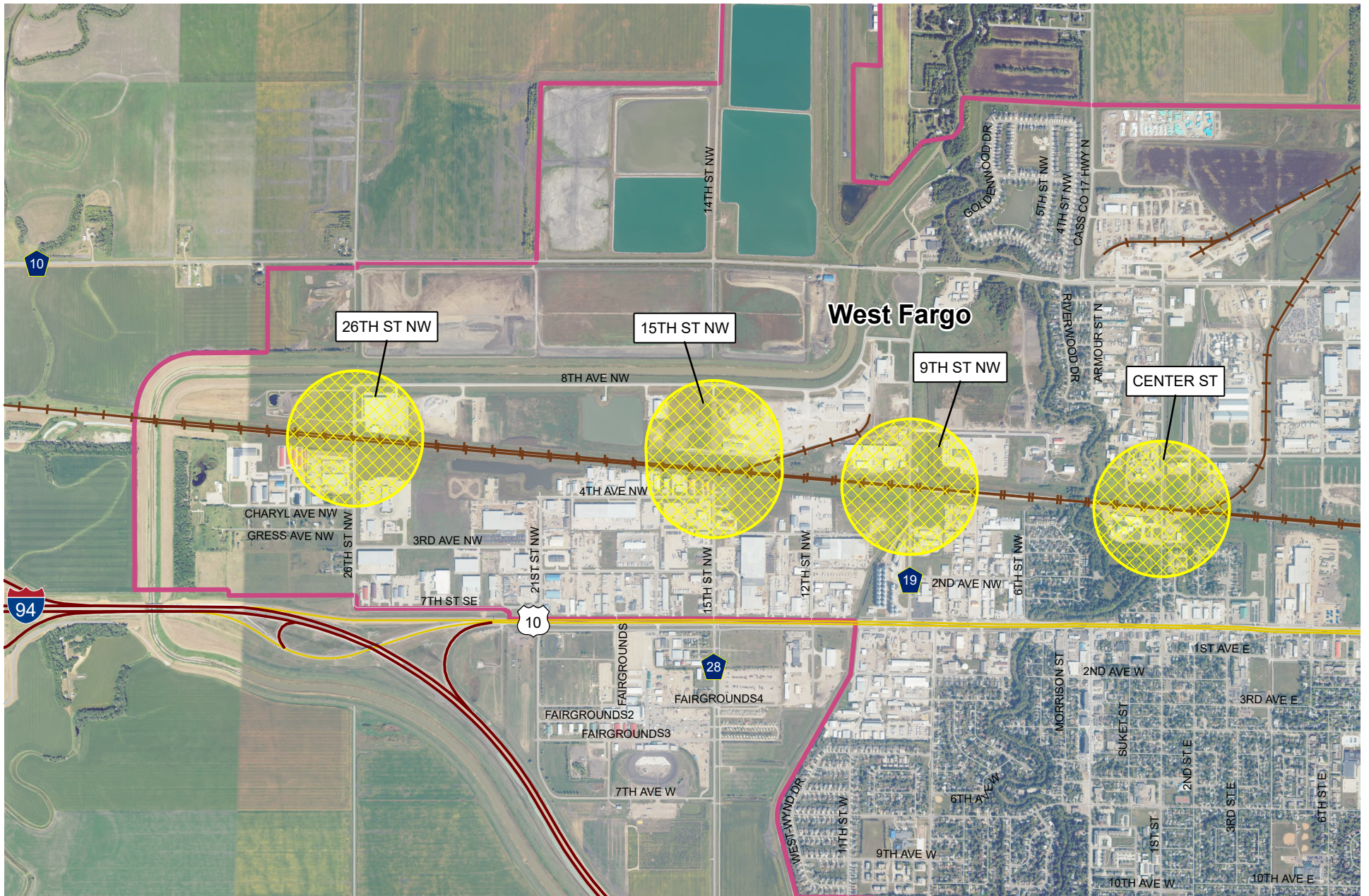

Environmental Screening Areas

ENVIRONMENTAL SCREENING AREAS
Cass County



 Environmental Screening Areas

ENVIRONMENTAL SCREENING AREAS
West Fargo

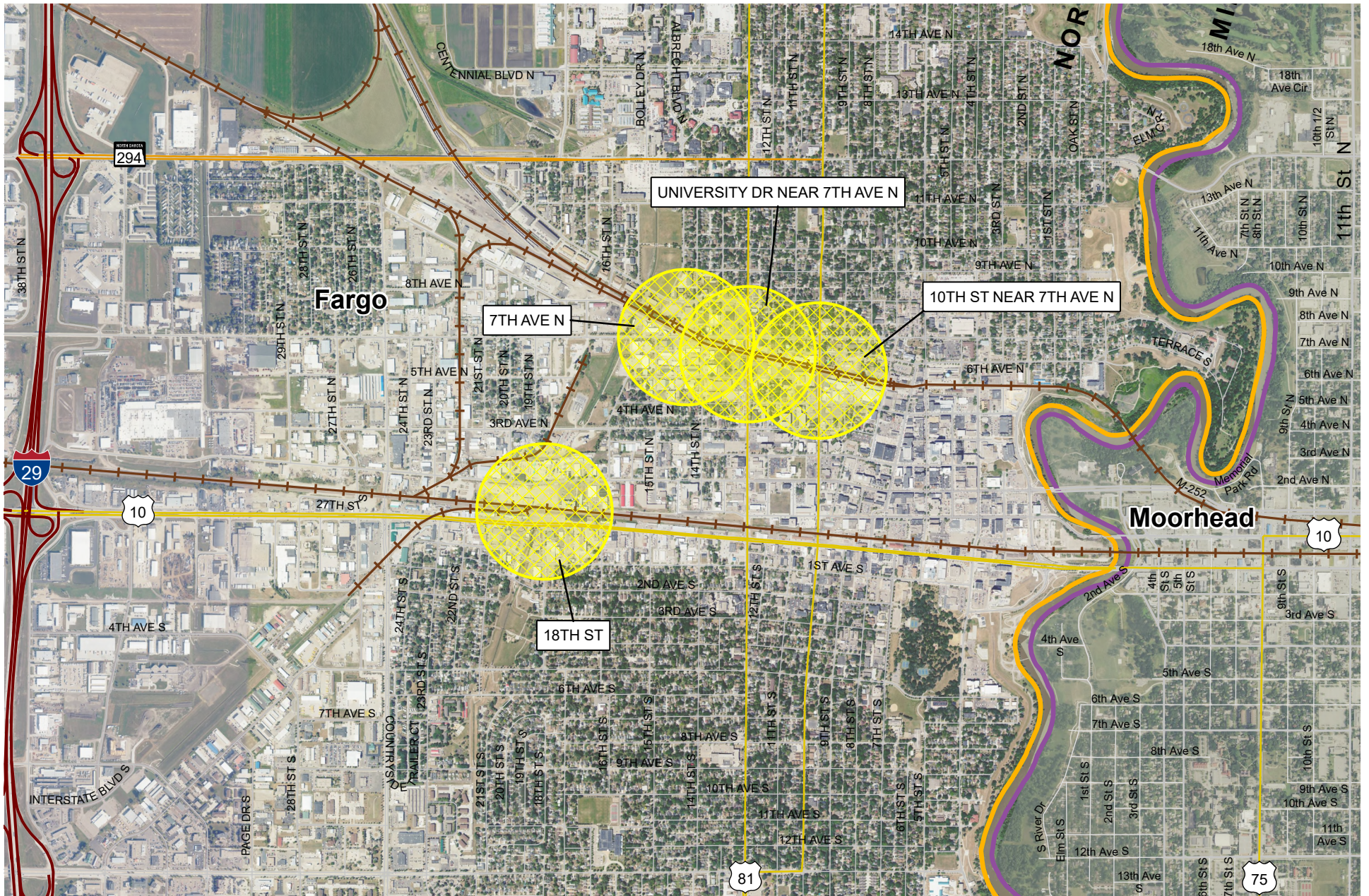

UNIVERSITY DR NEAR 7TH AVE N

7TH AVE N

10TH ST NEAR 7TH AVE N

18TH ST



 Environmental Screening Areas

ENVIRONMENTAL SCREENING AREAS
Fargo

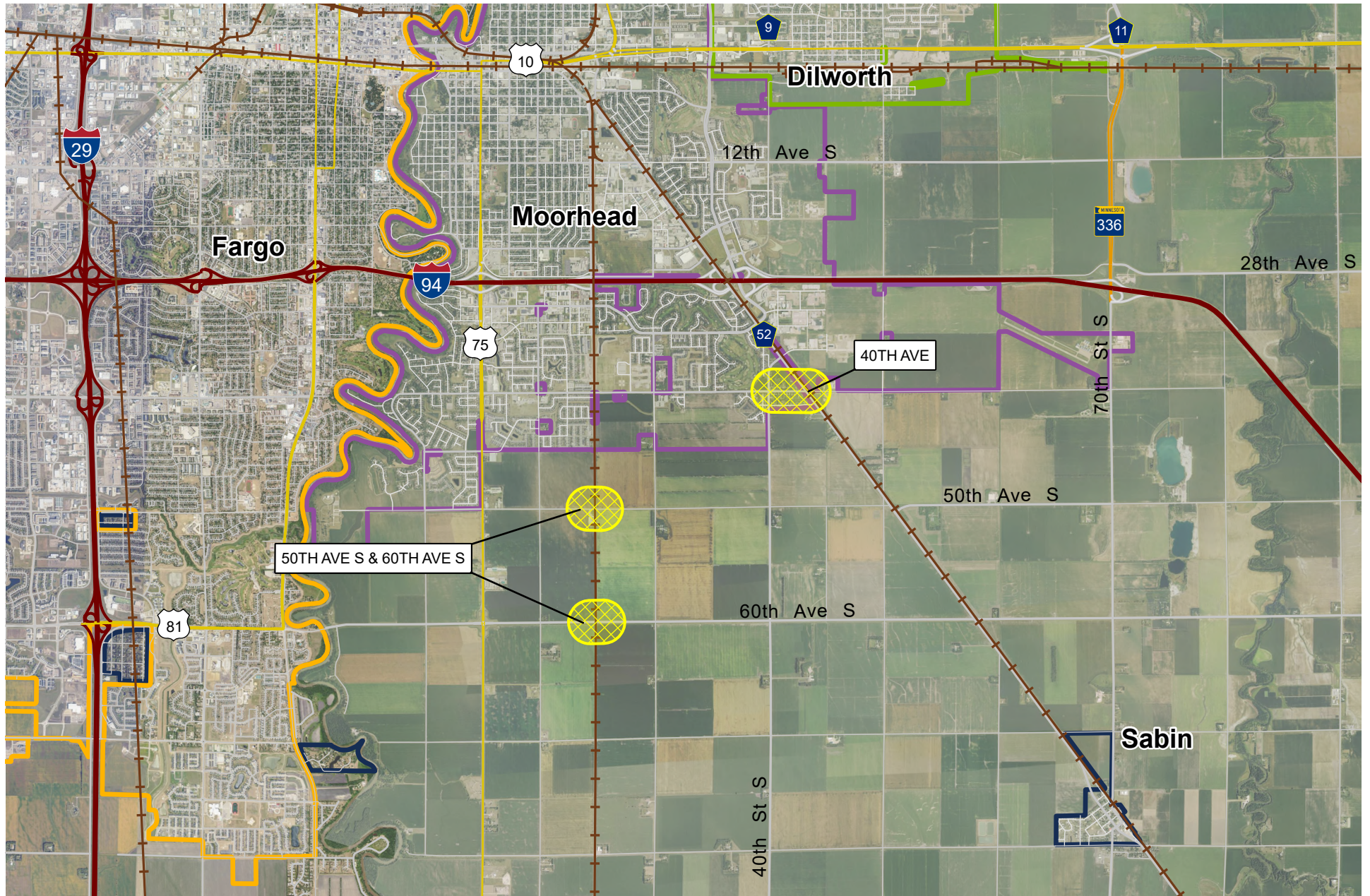

 Environmental Screening Areas

ENVIRONMENTAL SCREENING AREAS
Moorhead/Clay County

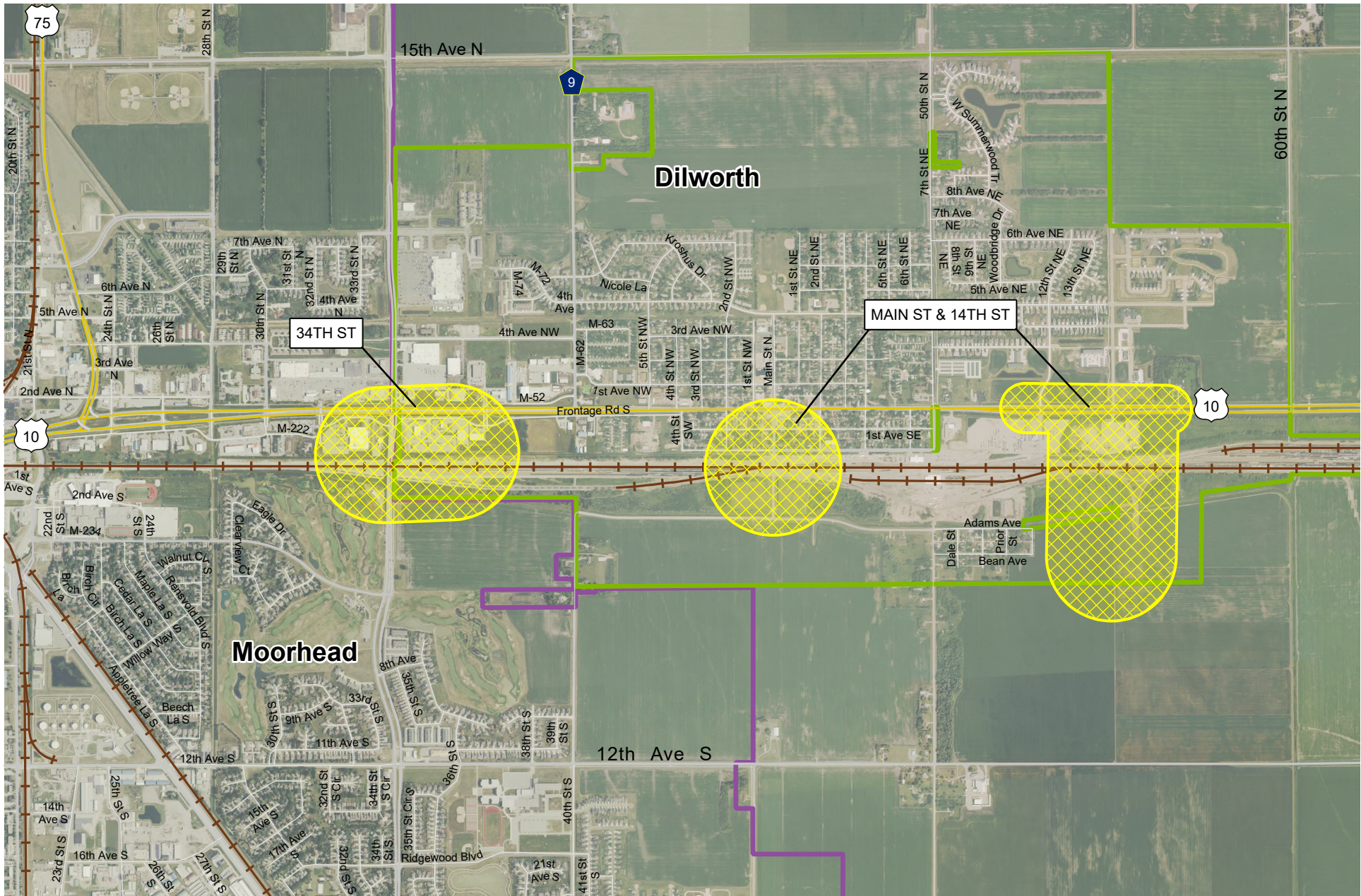

0 2,000 Feet



Environmental Screening Areas

ENVIRONMENTAL SCREENING AREAS
Dilworth